

# Corno

## The lion's dream

Stefano Seghedoni

Allegro molto  $\bullet = 144$

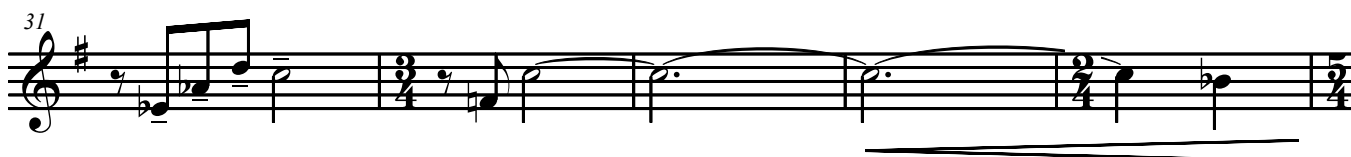
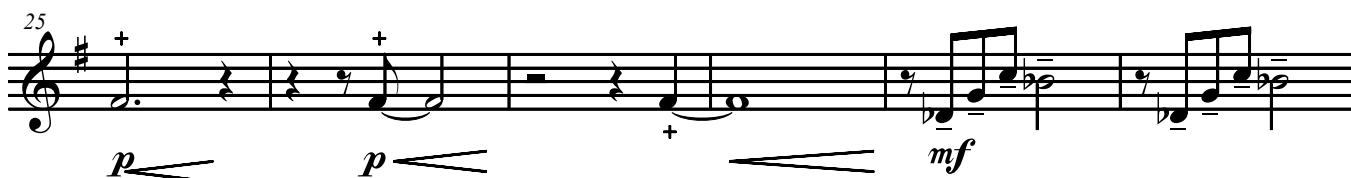
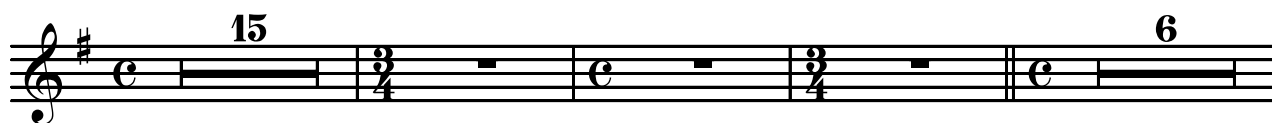

Meno mosso  $\bullet = 120$

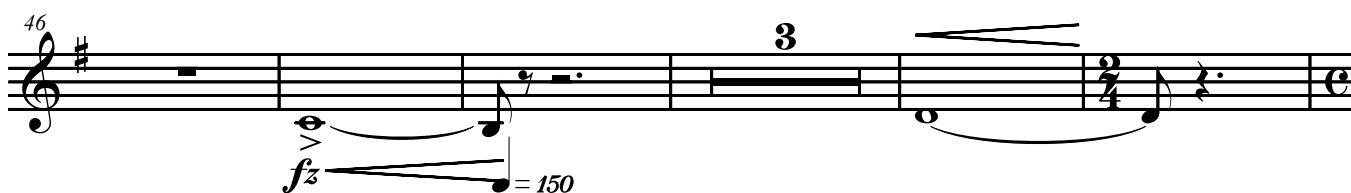

Proprietà per tutti i paesi: IDYLLIUM Edizioni Musicali s. n. c.  
Sede Legale Piazza Prealpi, 4 - 20155 MILANO  
Sede Operativa: Viale dei Mille, 117 - 20051 LIMBIATE (MI)  
ITALY - Tel e Fax: +39 02 9961051 - +39 3356097371  
© Copyright 2006 by: IDYLLIUM Edizioni Musicali s. n. c.  
Tutti i diritti sono riservati a termini di legge  
All rights reserved. International copyright secured.

© Copyright 2006 by  
ass. cult. SONG STYLES  
Edizioni Musicali e Discografiche  
via F. Baracca n. 9 - 20037  
Paderno Dugnano (Mi)  
Tel. 02/64109461  
Tutti i Diritti riservati.

2 66 *sordina*  
*mf*

71

76 *mf* 3 3 3 3

79 3 3 3 3

83 *p* *sordina* ♩ = 90

88 7 2 *f* lacerato

102 Più mosso ♩ = 100 3 2

111 *p* *via sordina* 3 3 4 3

120 *I° Tempo* ♩ = 144 + 7

133 **2** **3** *p.n.* *sfz*

140 *sfz* *p*

146 **4** *p*

155

161 **1° Tempo** ♩ = 144 *pp*

166

172 **2** **13** **2** *sfz*

191 **2**

198 **3** **7** *sfz*

4 209

214

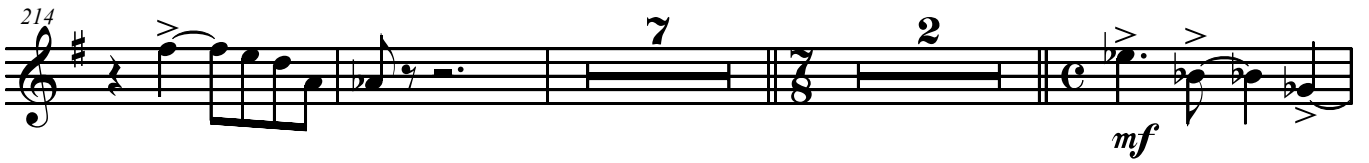

226

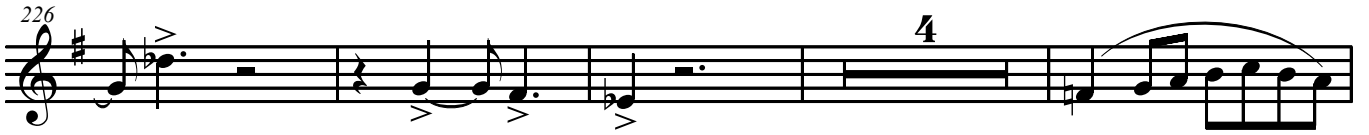

234

242

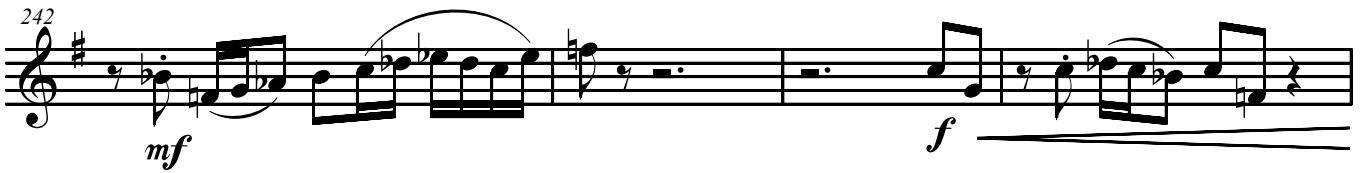

246

254

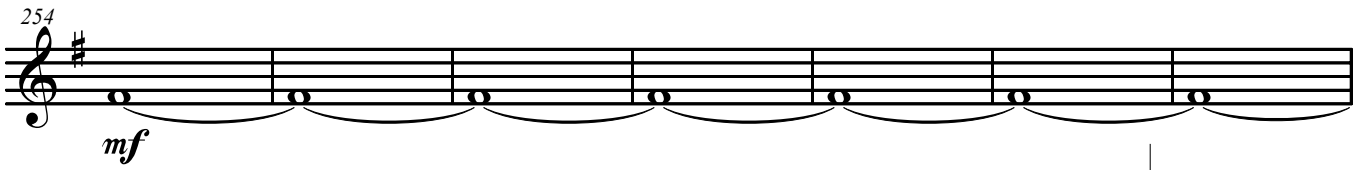

261

$\bullet = 156$   
accelerando poco a poco  
4

271

277

**Agitato**

283

**ff**

289

**Moderato**

296

**ppp**